COCKPIT5.9.1
New Features
Quick User Guide

June 26, 2019

JETRO
PLATFORMS
Team Company

Contents

Application Delivery 2

1. Favorite panel 2

2. Icon text shadow and font 3

3. Desktop shortcut mode 5

4. License agreement 6

5. Verification field 7

Admin Console 9

1. Remove multiple hosts 9

2. Limit connection to specific terminal 10

3. Statistics 10

Application Delivery

1. Favorite panel

Feature description:	The favorite panel allows to connect to RDP applications in the farm. As shown on Fig 1:
Applies to:	User.
Applies on:	Client.
Configuration:	For expanding favorites panel clicks on View option in the top menu and select Favorites option. For adding a favorite app, click on the application icon and drag it to the Favorites panel. For removing a favorite app, right-click on the icon in the Favorites panel and select the remove option.

© 2020 Team Software. All rights reserved.

Figure 1

2. Icon text shadow and font

Feature description:	1. Shadow text option is improved of text shadow in case of a hard readable text when selecting a background. 2. Select font option has been improved and now it allows to choose a color in case of a background.
Applies to:	User.
Applies on:	Client.
Configuration:	1. To enable shadow text, open the client right click on the applications panel and select "Select Background" option. As shown on Fig 2: 2. New options are now available in the Select Font option. As shown on Fig 3: Choose Color - can change a font color, by selecting a color in "Text color" dialog. Use Color for Text Shadow – can change a shadow text color in case of a background, by checking the checkbox. Strikeout - draw a line in the middle of text, by checking the checkbox. Underline - draw a line under text, by checking the checkbox. You can also add a new color by clicking on "Define Custom Colors" option. As shown on Fig 4:

© 2020 Team Software. All rights reserved.

Figure 2

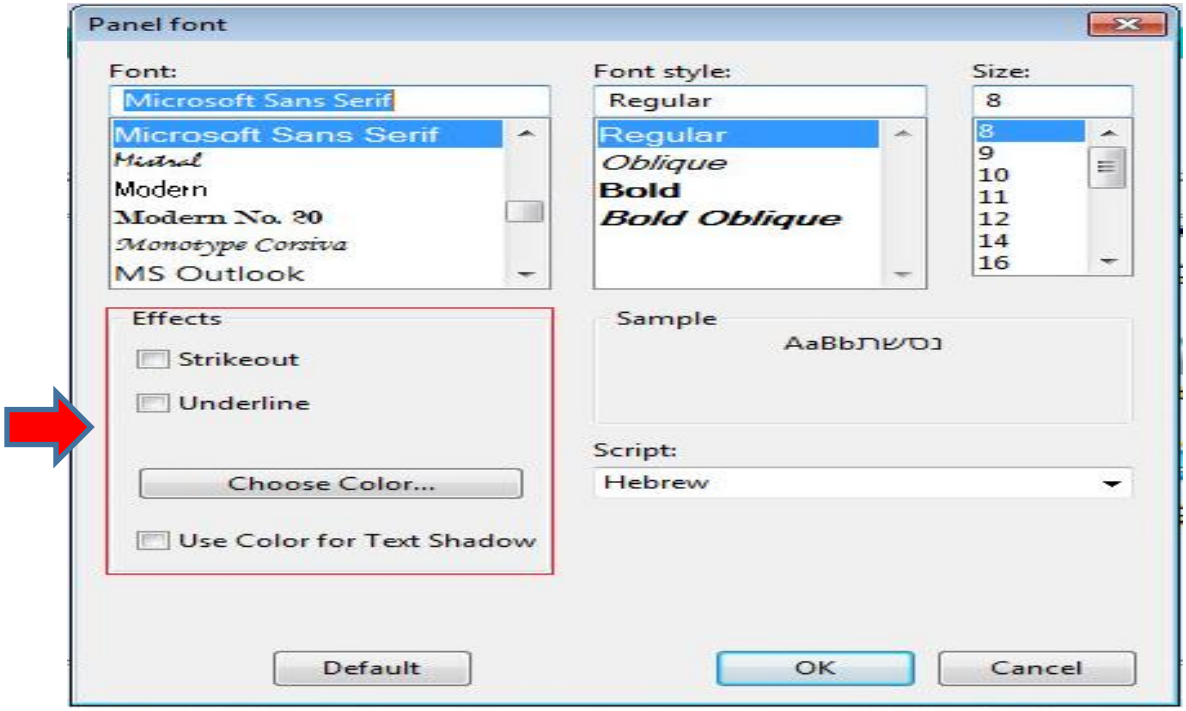

Figure 3

© 2020 Team Software. All rights reserved.

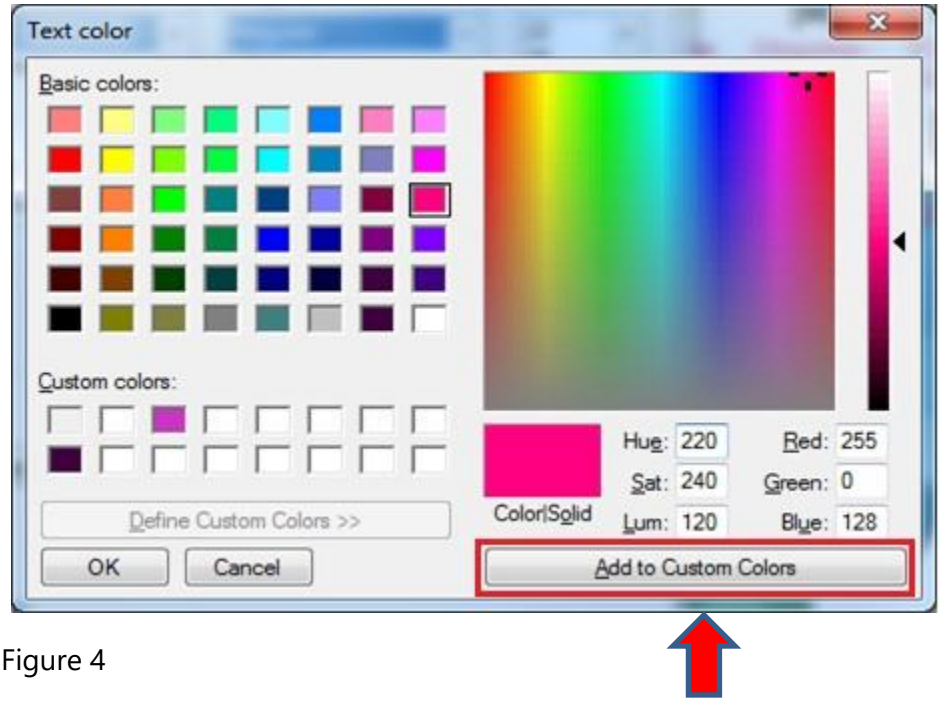

Figure 4

3. Desktop shortcut mode

Feature description:	Desktop shortcut mode resolution size of icon (32 / 64 bit) has been improved. New **Enable High Resolution icons** checkbox has been added. As shown on Fig 5:
Applies to:	User.
Applies on:	Client.
Configuration:	To enable "Enable High Resolution icons" checkbox navigate to Admin Console →Application Delivery → Policies → Client Polices ,choose policy → Win client tab.

© 2020 Team Software. All rights reserved.

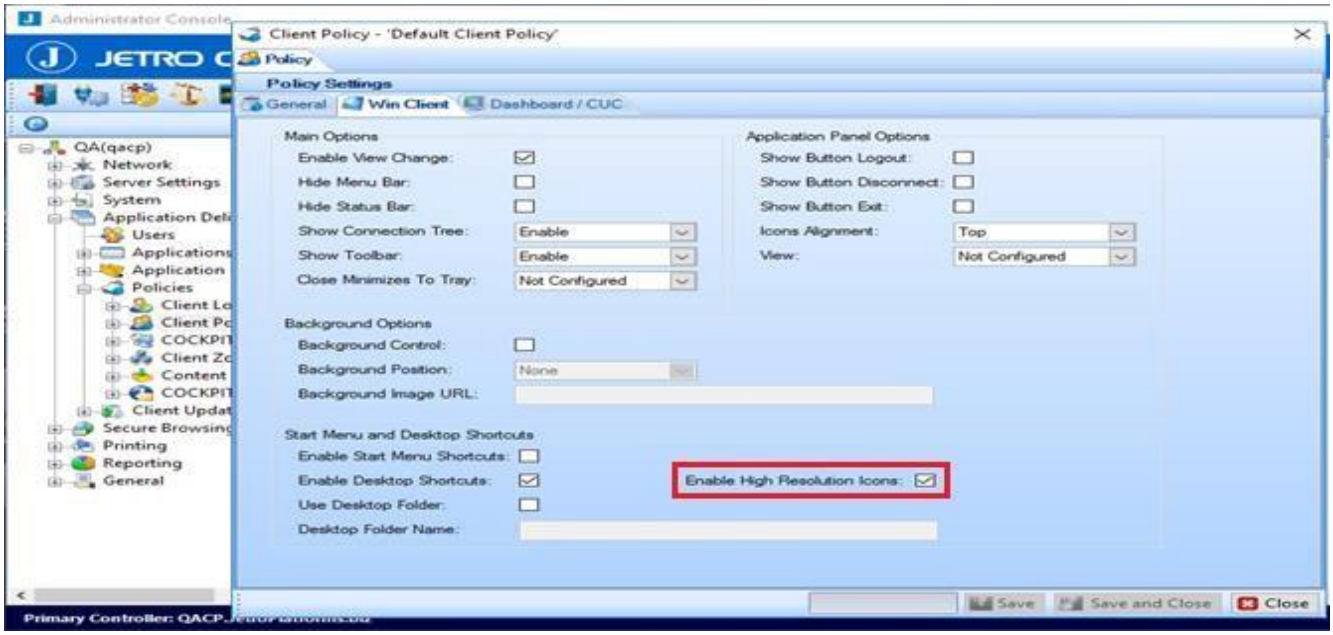

Figure 5

4. License agreement

Feature description:	License agreement can force COCKPIT client to approve to company license agreement before connecting to the farm.
Applies to:	User.
Applies on:	Client.
Configuration:	<u>Prerequisites:</u> Before choosing this option make sure that the text file is in Unicode format and located in client directory: "C:\Program Files (x86)\Jetro Platforms\JDsCockpitClient\bin" (64 bit OS). OR "C:\Program Files \Jetro Platforms\JDsCockpitClient\bin" (32 bit OS). To enable License Agreement navigate to Admin Console → Application Delivery → Policies → Client Login Polices. As shown on Fig 6:

© 2020 Team Software. All rights reserved.

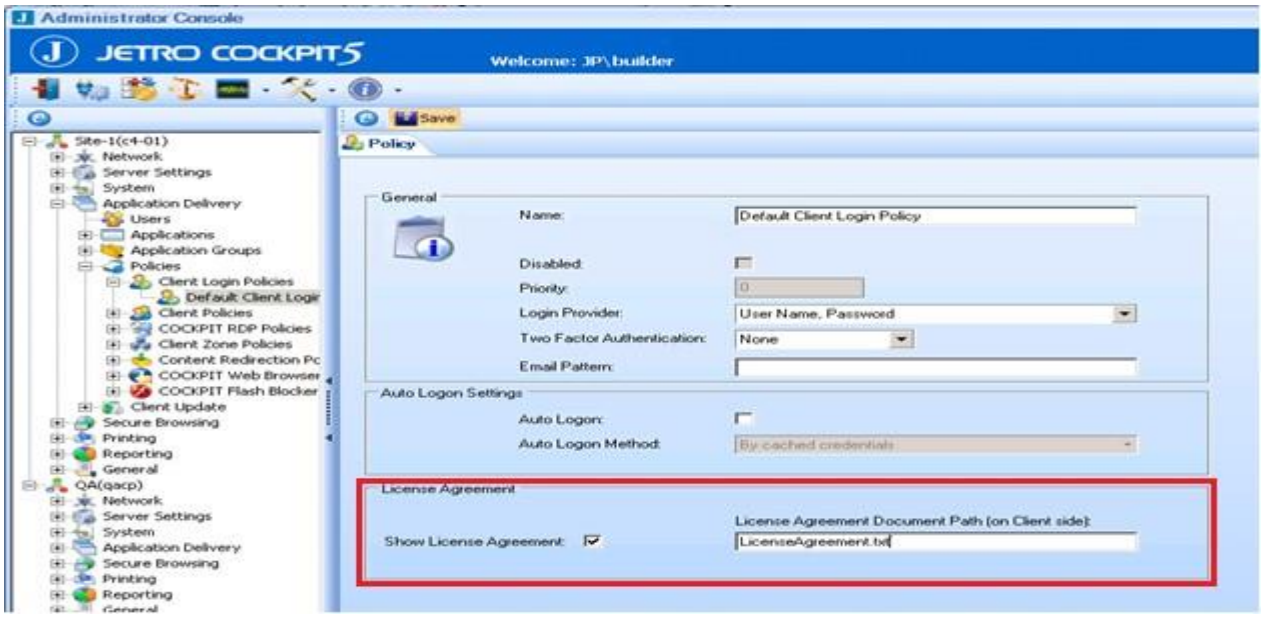

Figure 6

5. Verification field

Feature description:	The verification field allows to login with a password and active directory attribute, before connecting to the farm.
Applies to:	User.
Applies on:	Client.
Configuration:	<u>Prerequisites:</u> In order to connect to the farm you need to add value in Active Directory in the property attributes. To configure the verification field navigate to Admin Console → Application Delivery → Policies → Client Login Policies. As shown on Fig 7: Use Verification Field - Enable the verification field functionality. After this field is selected you can configure the following options: Apply for Secure Connector Only - This show verification dialog only when client connecting to Secure Connector. Verification Property - This allows to choose property attributes from Active Directory for verification.

© 2020 Team Software. All rights reserved.

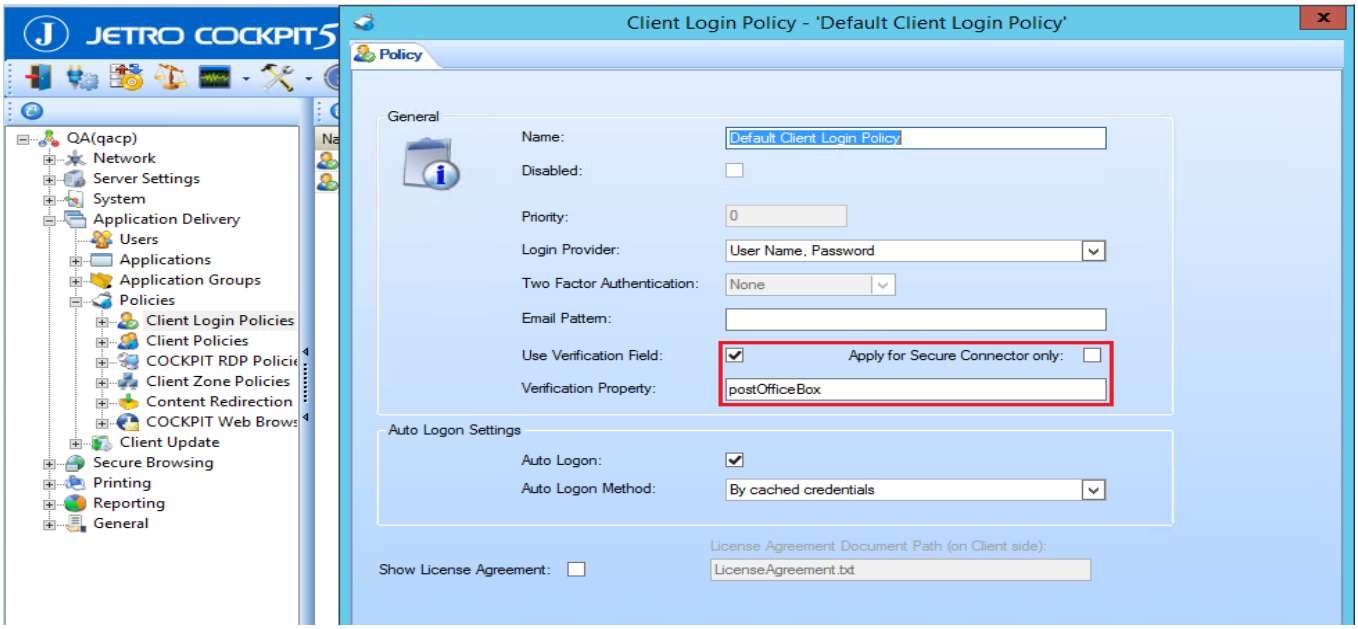

Figure 7

5.1.1 The Login Process

The following process shows the verification filed process when a user is logging to the client:

Step 1: The user enters their username, password and domain into the Login screen and clicks OK.

Figure 8

Step 2: At the same time, the verification screen appears, prompting the user to add a code that based on the Active Directory property in order to complete the verification process.

© 2020 Team Software. All rights reserved.

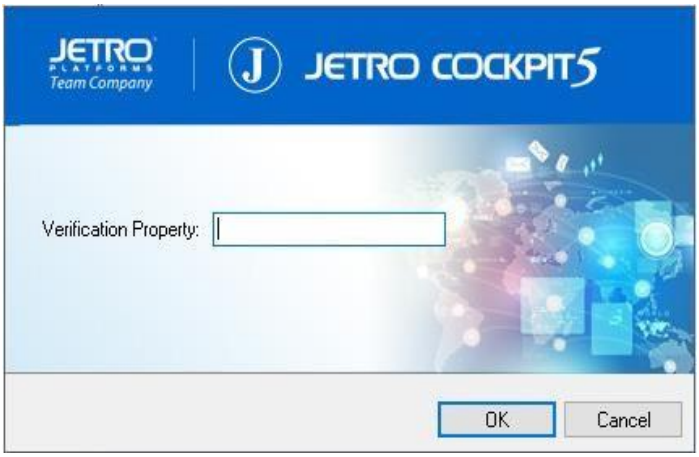

Figure 9

Admin Console

1. Remove multiple hosts

Feature description:	Remove multiple hosts allows to select a multiple host and delete them. As shown on Fig 10:
Applies to:	Administrator.
Applies on:	Controller.
Configuration:	To remove multiple hosts navigate to Admin Console → Network → All Hosts. Select multiple hosts → right-click → delete option.

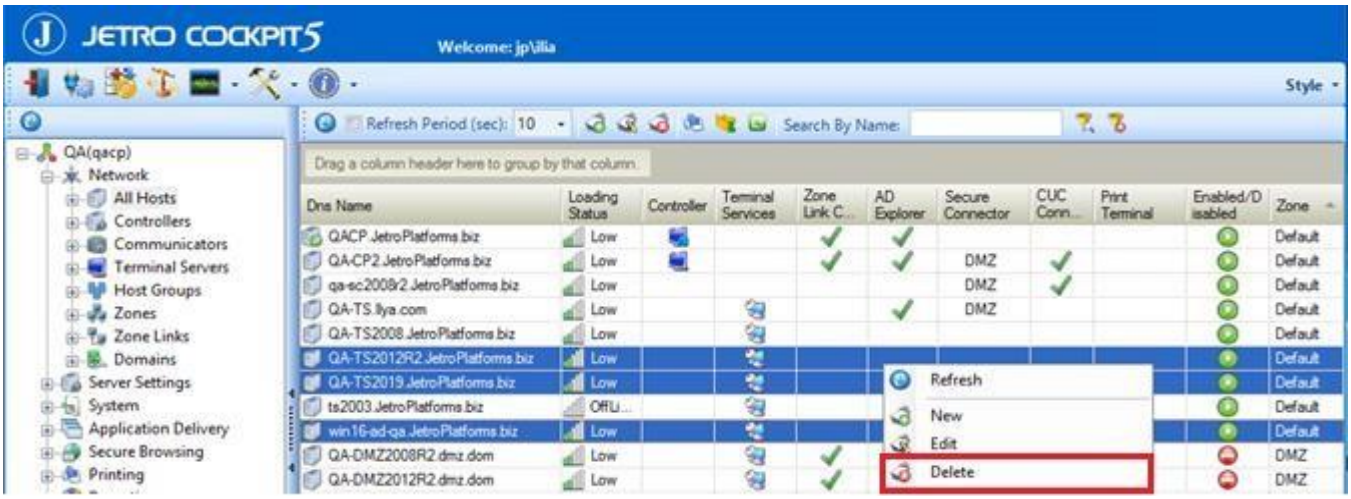

Figure 10

© 2020 Team Software. All rights reserved.

2. Limit connection to specific terminal

Feature description:	The limit connection to the specific terminal has been improved. A new tab (Affinity Rules) has been added. It can limit specific users to specific terminal and other users can connect to this terminal. As shown on Fig 11:
Applies to:	Administrator.
Applies on:	Terminal.
Configuration:	To configure **Affinity Rules** navigate to Admin Console → Network → All Hosts. Double click on a terminal server, select **Affinity Rules** tab and click on the New Security Object option.

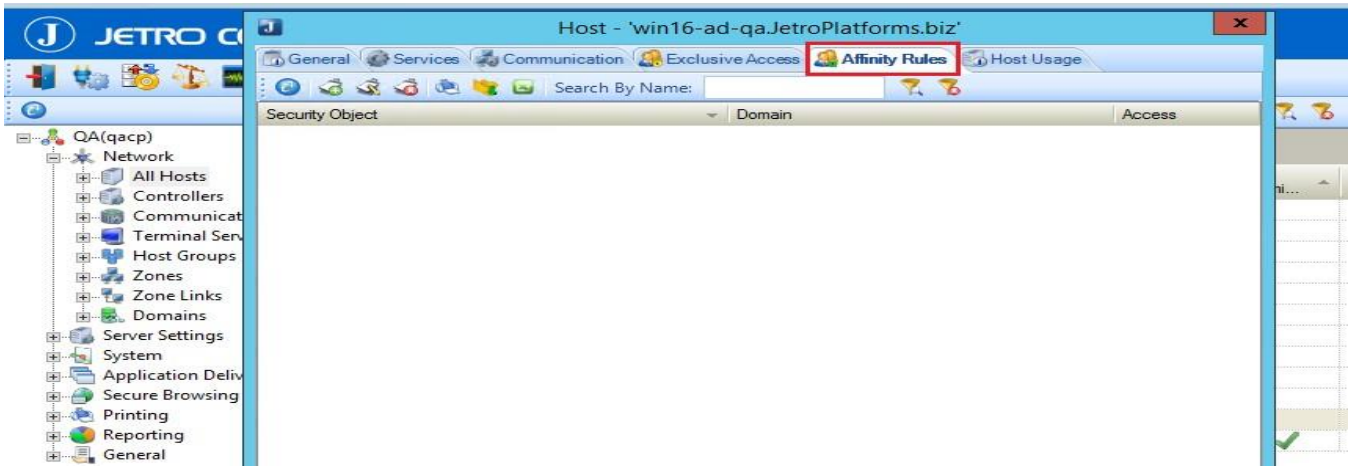

Figure 11

3. Statistics

Feature description:	Statistics is a new feature based on client logs. It can collect many details. As shown on Fig 12: 1. Top users who stayed connected for the longest time. 2. The total time the user was connected during the day. 3. The number of times each user connected during the day. 4. Top Applications - how many times the applications were opened. 5. How many pages each user printed.

© 2020 Team Software. All rights reserved.

	Top panels are: Top Users Report - displays user connection time sorted in ascending order. Top Application Report - displays applications usage time sorted in ascending order. Top Printing Reporting - displays printed documents information sorted in ascending order.
Applies to:	Administrator.
Applies on:	Controller.
Configuration:	To configure statistics navigate to Admin Console → Repotting → Statistics. Shows all the following options. As shown on Fig 13: 1. Report Period - allows to choose between: Today, Week, Month and All (without filtering). 2. Chart Type - allows to choose between: Column and Graph. 3. Columns Type - allows to choose between: Default and Cylinder. 4. Database Name - allows to select different DB from history reporting. 5. Background Color - allows to select a color to chart between a wide range of colors. 6. Number of Top Users - allows to choose a number of users, applications and printers in chart between 1 and 10 units. 7. Report - allows to choose between Top Users Report, Top Applications Report and Top Printing Report options. It can change the Units options according to user choice. 8. Units - allows to choose between the following options: Minutes, Hours, Connection and Copies. 9. Show all charts - display all charts options (Today, Week, Month and All). 10. 3D - display the chart in 2D or 3D. 11. Put Numbers on Columns - allows to enable or disable numbers (minutes, hours or connections) on the chart column. Note: All options are calculated from the local DB, based on the Reporting feature.

© 2020 Team Software. All rights reserved.

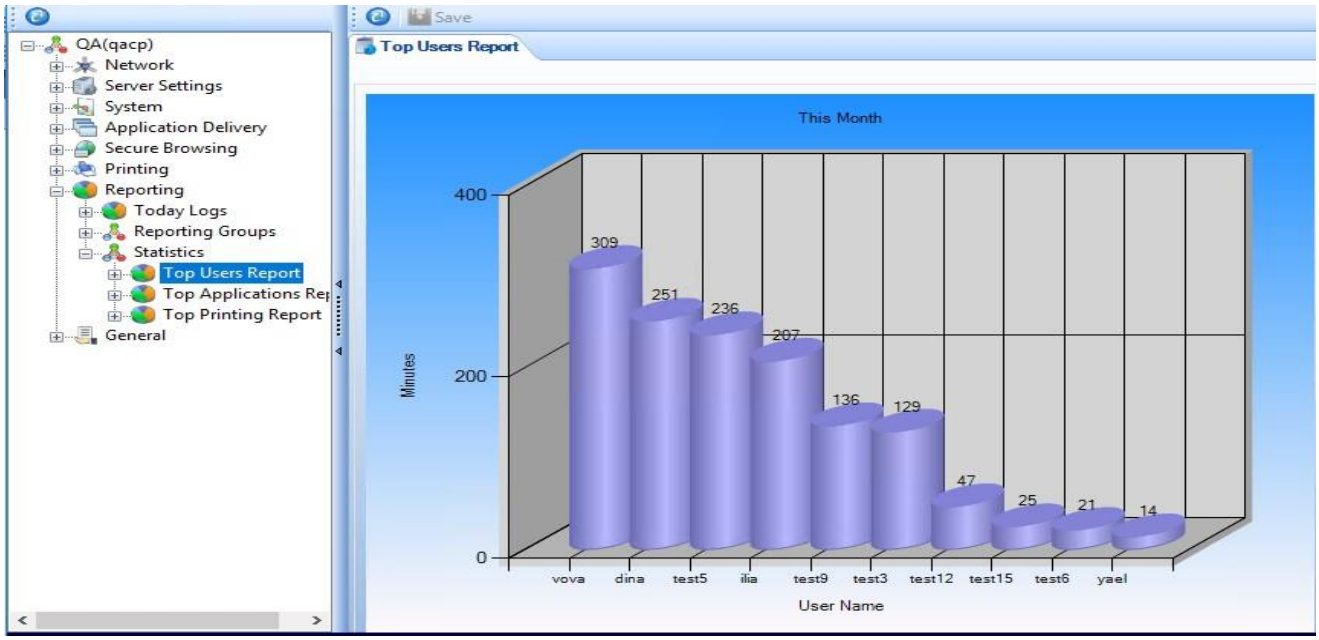

Figure 12

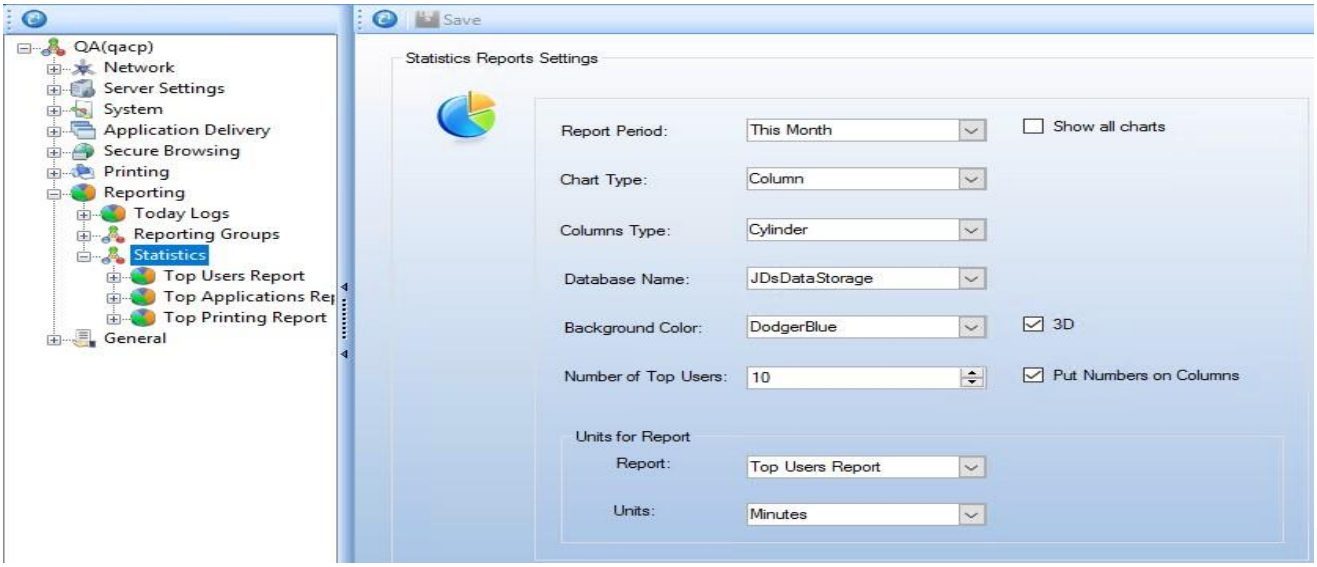

Figure 13

© 2020 Team Software. All rights reserved.